

Microsoft Security

Assessment Fact Sheet

Overview

The Microsoft Security test measures the candidate's knowledge of various aspects of security including networks, operating systems, security control concepts, servers and client computers.

Job Level	Individual Contributor
Job Family/Title	Network Administrator

Details

Average Testing Time (minutes)	22 minutes
Allowed Time (minutes)	90 minutes
Maximum Number of Questions	30 questions
Number of Sitzings	One
Designed for Unproctored Environment	Yes
Question Format	Multiple Choice
Product Category	Brainbench IT

Knowledge, Skills, Abilities and Competencies Measured

Measures knowledge of the following Microsoft Security areas:

- Networks
- Operating Systems
- Patch Management
- Security Best Practices
- Security Controls
- Security Incidents
- Security Tools
- Servers

Example Questions

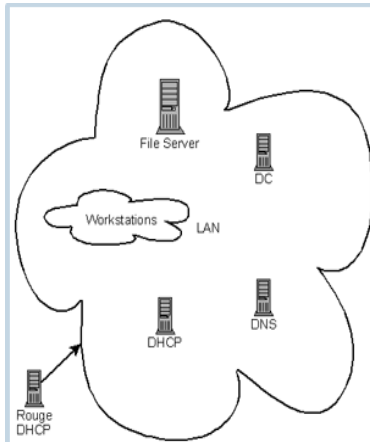

Which tool do you use if you want to determine if there is a rogue dynamic host configuration protocol server on the network?

- a.) NetView.exe
- b.) Dhcploc.exe
- c.) Event viewer
- d.) Ipconfig.exe
- e.) Netdom.exe

Example Reports

Test: Microsoft Security		Email Test									
<p>This report is confidential and its contents are intended to assist in the prediction of an applicant's work behavior. If you would like more information about this interpretive report or other products that PreVisor offers, please contact your account representative.</p>											
<p>Score: 2.05 Proficiency Level: Basic (1.51 - 2.50) The candidate demonstrates an understanding of basic concepts of Microsoft Security, including:</p> <ul style="list-style-type: none"> • Security Best Practices • Security Controls 											
<p>The candidate may be proficient with intermediate Microsoft Security concepts, such as:</p> <ul style="list-style-type: none"> • Security Incidents • Networks • Patch Management 											
<p>The candidate will likely be challenged by more advanced Microsoft Security concepts such as:</p> <ul style="list-style-type: none"> • Servers • Operating Systems 											
<p>Candidates scoring at the Basic level would benefit from formal training or self study in order to become more effective in Microsoft Security.</p>											
<p>Percentile Comparisons The percentile score indicates how well the candidate scored relative to other candidates in the comparison population indicated by the score.</p>											
<p>Percentile Comparisons</p>		<table border="1"> <thead> <tr> <th>Low</th> <th>Medium</th> <th>High</th> </tr> </thead> <tbody> <tr> <td style="background-color: red; color: white;">0</td> <td style="background-color: yellow; color: black;">70</td> <td style="background-color: green; color: white;">100</td> </tr> <tr> <td colspan="3"> Percentile 0 </td> </tr> </tbody> </table>	Low	Medium	High	0	70	100	Percentile 0		
Low	Medium	High									
0	70	100									
Percentile 0											
<p>Global Population</p>											